

ACCOMMODATION

OVER 18 YEARS—Photo ID

Croft (males & females)

833 Beaufort St, Inglewood
Phone 9272 6111



55 Central Inc (males)

Cnr Guildford and Peninsula Rd, Maylands
Phone 9272 1333

St Bartholomew's House (males & female)

7 Lime St, East Perth, Phone 9323 5100
111 Kensington St, East Perth, (females over
50yrs old), Phone 9323 5127

The Beacon (males & females)

9 Aberdeen St, Northbridge, Phone 9492 7100

Tom Fisher House (males & females)

278 Beaufort, East Perth, 7 days **free lodging**
MUST HAVE REFERRAL from RUAH, Tranby,
Passages or St Pats.

ADVOCACY

Daydawn Advocacy Centre

Advocacy for Aboriginal & Indigenous People
13/5 Aberdeen St, Piccadilly Square, Perth
Phone 9218 8035

Domestic Violence Advocacy Service

Phone 9226 2370 (24hrs)

Legal Aid

Information Phone 1300 650 579

Sussex St Community Law Service

Phone 9470 2831 1300 648 655—**South of river**

Mirrabooka Community Legal Centre

Phone 9440 1663—**North of river**

Street Law Centre Phone 1800 752 992

MEDICAL

STREET DOCTOR

Ph: 9376 9200

Times and Locations

Mon: 9.30 am - 4.00 pm - Passages,
43 Edward St, Perth

Tues: 5.30 pm - 8.30 pm, Pier/Wellington Sts

Thur: 5.30 pm - 8.30 pm, Pier/Wellington Sts

Sat: 8.00 am—11.00 am, Tranby



HOMELESS HEALTHCARE

RUAH

33 Shenton St, Northbridge

Mon, Wed & Friday 9.00 am - 12.00 noon

Phone 9328 7682

The Shopfront

170 Whatley Crs, Maylands

Tuesday 11.00 am - 1.00pm, Ph: 9371 9109

Tranby

6/5 Aberdeen St, East Perth

Tuesday & Thursday 7.00 am - 10.00 am

Phone 9220 1200

DETOX CENTRES

Bridge House (males and females)

11-15 Wright St, Highgate

Phone 9227 8086

Mission Australia (15-18 yrs)

Drug and Alcohol Youth Service (DAYS)

129 Hill St, East Perth

Phone 9222 6300

Next Step (males & females)

Residential Withdrawal Unit

32 Moore St, East Perth, Phone 9219 1919

Aboriginal Alcohol & Drug Service

211 Royal St, East Perth. Phone 9221 1411

WHERE TO GO

Basic Resource

For Inner City Perth

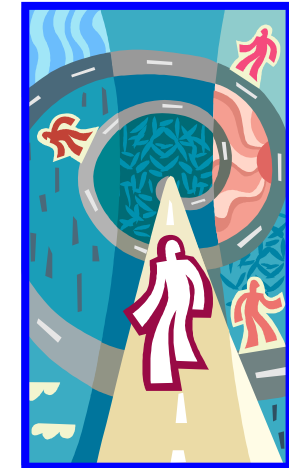

Bed

Meal

Doctor

Shower

Advocacy

Published by:



170 Whatley Crescent, Maylands WA 6051

Ph: 9371 9109 & Fax: 9371 5139

Information current as at March 2019

DAY SUPPORT

(Other relief services also provided)

Australian Red Cross

Soup Patrol – Monday to Sunday

Wellington St, area by yellow Cat bus & YHA, 7.15pm
Red Cross HQ, 110 Goderich St, Park, 7.30pm
Phone 9225 8888

Citiplace

Upper Level, City Rail Station Complex, Perth

Morning & afternoon tea/coffee and cake

Monday to Friday from \$2.60

Breakfast Monday to Friday

8.30am to 10.00am from \$5.00

Lunch Monday to Friday

11.00am - 1.30pm for \$8.00

Phone 9461 3550

Hope Metro Church Inc

142-146 Beaufort St, Northbridge

Tuesday & Friday 10.00am - 12 noon

& 1.00pm - 3.30pm (closed 12 noon—1.00pm)

Phone 9427 5013 Tues or Fri from 9.30am to book appointments for financial assistance & food relief

St Vincent de Paul

Mon to Fri 9.00am - 1.00pm, Phone 1300 794 054

Manna Inc

Free afternoon meal

Weld Square Park, Beaufort St, Perth

Mon to Fri 1.00 - 2.30pm

Phone 1300 626 624

Aflame Church

Free evening meal

Opposite McIver Station,

5 Aberdeen St, East Perth

Mon to Fri 5.30 - 6.30pm

Phone 9221 1335

Passages (12 to 25 years)

143 Edward St, Perth

Fri BBQ 11.00am - 12.30pm

Showers Monday to Thurs 9.00am - 12.00pm
& 1.00pm - 4.00pm Friday 9.00am - 1.00pm

Agencies attending:

- Homeless Healthcare - Centrelink

Friday 9.00am- 11.30am

Phone 9228 1478

Perth Inner City Youth Services

(16-25yrs)

22 Blencowe St, Leederville Ph 9388 2791

RUAH Centre (20+ years)

33 Shenton St, Northbridge

Drop in for **free tea or coffee & shower**

Monday to Friday 8.30am - 12.30pm

Phone 9328 7682

St Alban's Soup Kitchen

423 Beaufort St, Highgate

Free Saturday from 5.30 pm - 7.00 pm

Phone 9328 8071

Salvation Army Soup Patrol

Wellington Square (Hill St) 7.30 - 8.00 am

Ozone Reserve 8.00 - 8.30 am

Phone 9275 6640

Salvation Army Emergency Relief

Phone 9260 9599



The Shopfront

170 Whatley Cres, Maylands

Networks & connects people with agencies.

Drop in for **tea, coffee & sandwich**

Monday to Friday 11.00am– 1.30pm

(Closed Public Holidays & Christmas Holidays)

Tues 6.00 - 7.00pm

Phone 9371 9109

Tranby

6/5 Aberdeen St, East Perth

Breakfast Mon to Fri 7.00am - 12.00noon

Sat 8.00 - 11.00am

Phone 9220 1200

Uniting Care West

5/5 Aberdeen St, East Perth

Appointments Mon, Tues, Thurs & Fri, 8.30am-

2.00pm, Wed, 11.00am-2.00pm

Phone 9220 1288

HELPLINES & HOMELESSNESS

Entry Point Perth

Phone 6496 0001 1800 124 684

Mon-Fri 9.00 am-7.00 pm, Sat 9.00 am-5.00 pm

Crisis Care Referral Service (24 hrs)

Phone 9223 1111

Graceville Centre

Refuge for Women 25 yrs & over with or

without children

Phone 9328 7284

Homeless Helpline (24 hrs)

For vacancies in hostels

Phone 1800 065 892

Ruah Aboriginal Women's Service

Anawim Refuge, Karlamia Shelter

Phone 9328 7562

Women's Domestic Violence Helpline

Phone 1800 007 339 or 9223 1188 (24 hrs)